Apocalyptic Exam Taker

Game Design Document

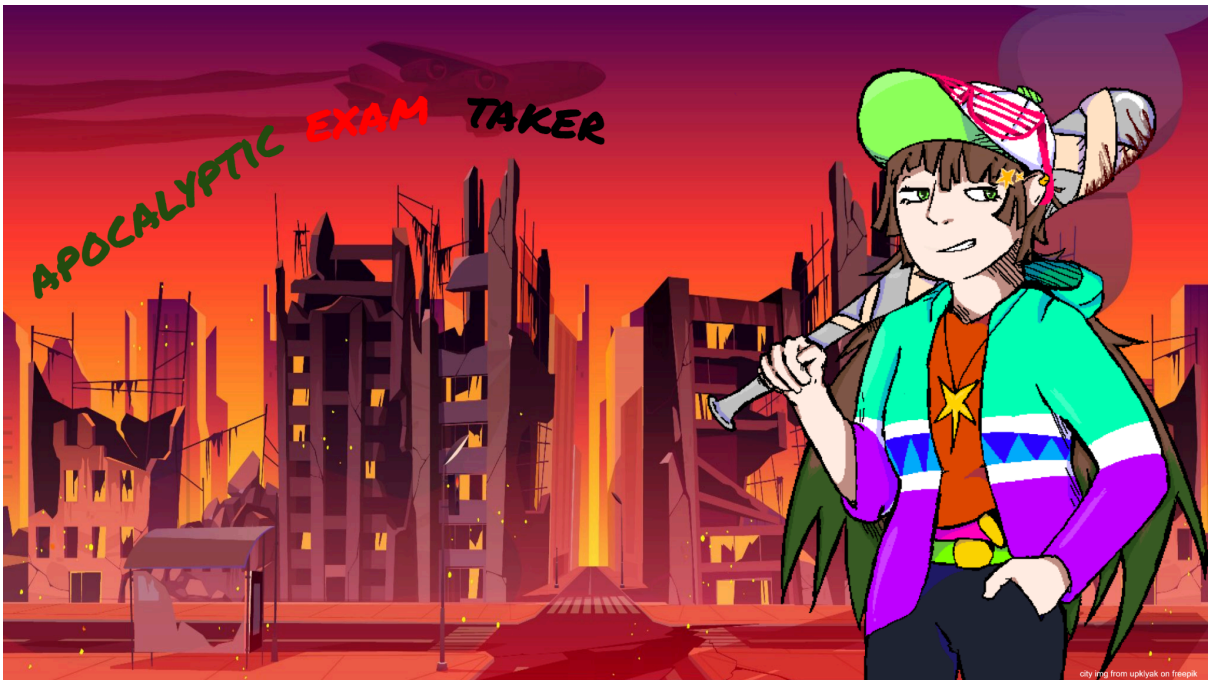

2d platformer

Table of contents

Table of contents
1. Game Overview
1.1 Game Title
1.2 Genre
1.3 Platform
1.4 Summary
2. Game Mechanics
2.1 Core Gameplay
2.2 Player Mechanics
2.3 Controls
2.4 Game Modes
3. Story and Characters
3.1 Story
3.2 Characters
4. Game World
4.1 Environment
4.2 Regions
4.3 Levels
5. Art and Style
5.1 Visual Style
5.2 Characters Design
5.3 Environment Design
5.4 UI/UX Design
6. Sound and Music
6.1 Sound Effects
6.2 Music
7. Items and Enemies
7.1 Enemies
7.2 Bosses
8. Production Details
8.1 Development Team
8.2 Development Tools
8.3 Schedule

1. Game Overview

1.1 Game Title

Apocalyptic Exam Taker

1.2 Genre

2d platformer

1.3 Platform

pc

1.4 Summary

A classical 2D platformer with just a little combat thrown in and a neat little silly story with a quirky main character.

2. Game Mechanics

2.1 Core Gameplay

core gameplay is about as standard as it gets for a 2d platformer. you start at the start of a level and try to to make your way to the end to go to the next. Meanwhile, you can jump past and smack your way through the enemies in your way.

2.2 Player Mechanics

Like most standard 2d platformers, as the player you have the ability to jump, double jump, sprint and whack enemies with your bat you're gonna need all that movement to make it through the levels.

2.3 Controls

arrow keys for movement space bar for jumping Z for attacking
controller stick for movement south button jumping west button attacking

2.4 Game Modes

The plan is to have the standard story mode where you play through all the levels to try and make it to the last. There is a plan to eventually add a time attack mode where you have to beat all the levels under a certain time limit. and also a wave survival mode where you will be dropped in an arena and have to survive as many enemies as you can.

3. Story and Characters

3.1 Story

After waking up and getting out of bed our quirky main character opens the news and it is revealed that a world ending zombie apocalypse is happening. Unconcerned they move to turn the tv off only to see the date and come to a grave realization. Today is the day you were supposed to take the most important exam of your entire life as a student.
And so unconcerned by the world ending you run to save your chance at a diploma.

3.2 Characters

protagonist

A not so smart student who when faced with the fact the world is ending is stricken with more fear over not making it to their exam than dying dus they brave the apocalypse to make it in time.

4. Game World

4.1 Environment

your normal every day route you would take to get to school but instead of being normal and peaceful countless horrors stand in your as you make it through the zombie infested city u call home

4.2 Regions

The game is split up into 3 sections. The place where you live, a place far from the center of the city, makes it rather tame. The middle of the city where most of the monsters are crawling around and lastly the school itself is your last hurdle before making it to your exam.

4.3 Levels

the levels will all take place in the before mentioned regions you'll have to make it through a certain amount of levels in each region to make it to the next.

5. Art and Style

5.1 Visual Style

pixel chibi

5.2 Characters Design

The characters are bright and quirky.

5.3 Environment Design

gloomy city but it doesnt need to be to gloomy its still ment to be funny

5.4 UI/UX Design

The UI is simplistic and effective only showing your time, score and hp.

6. Sound and Music

6.1 Sound Effects

the sound effects are nothing special just your average sound effects you could easily see in any other game like it.

6.2 Music

Going for fun and energetic something that just makes you want to dash around.

7. Items and Enemies

7.1 Enemies

normale zombie

de normale zombie loopt gewoon in een rechten lijn op je af

jumper

bijna het zelfde als een normale zombie maar kan springen

dasher

kan een kleine dash doen wanneer hij in de buurt is op een cool down

sprinter

rent ongeveer 2X zo snell als de speller maar gaat neer in 1 hit

7.2 Bosses

the mutant

de boss van de eerste area is gewoon een gigantische gemuteerde zombie

thug (placeholder naam)

het eerste niet zombie dat je tegenkomt in de story iemand anders die naar buiten is gegaan tijdens de apocalypse maar hem boeit het alleen dat er nu geen weten meer zijn en of het zombies of mensen zijn die in de weg van hem staan maakt hem niet heel veel uit

clair (placeholder naam)

final boss the person dat de apocalypse starten iemand in je klas die bang was voor het examen dus ze bedacht dat als ze een zombie apocalypse gestart zou worden het examen well afgezet zou worden

8. Production Details

8.1 Development Team

kylian harmen - programing and UI
kayleigh harmsen - art and character designer

8.2 Development Tools

NAAM	VERSIE	ROL	WAAROM?
Unity	*6.2*	*Game engine*	*Gebruikt C#, is stabiel en versie*
Github	*3.17.6*	*Communicatie/Programmeren*	*Werk bijhouden, commits maken en taken indelen*
Visual studio 2022	*17.14*	*Coderen*	*Relevante code aanmaken of bijwerken voor game*